

The above described property is a portion conveyed to the grantor by deed of Maye W. Webb and J. M. Waddell dated February 29, 1952, recorded in the R. M. C. Office for Greenville County in Deed Book 452, at Page 317, and conveyed to the grantor by

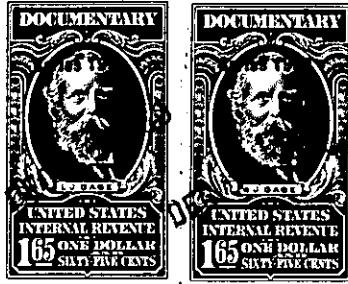

The above described land is \_\_\_\_\_ the same conveyed to me by \_\_\_\_\_ on the \_\_\_\_\_ day of \_\_\_\_\_ 19\_\_\_\_ deed recorded in office of Register of Mesne Conveyance for Greenville County, in Book \_\_\_\_\_ Page \_\_\_\_\_

TOGETHER with all and singular the rights, members, hereditaments and appurtenances to the said premises belonging or in anywise incident or appertaining.

TO HAVE AND TO HOLD all and singular the premises before mentioned unto the said

C. E. Robinson, Jr., and R. M. Gaffney, their heirs and assigns forever.

AND \_\_\_\_\_ do hereby bind \_\_\_\_\_ myself, my \_\_\_\_\_ heirs, executors and administrators, to warrant and forever defend all and singular the said premises unto the said

C. E. Robinson, Jr. and R. M. Gaffney, their

heirs and assigns against \_\_\_\_\_ and \_\_\_\_\_ heirs and every other person whomsoever lawfully claiming, or to claim the same or any part thereof.

WITNESS my Hand and Seal this 18<sup>th</sup> \_\_\_\_\_ day of August in the year of our Lord one thousand nine hundred and ~~forty~~ fifty three

Signed, Sealed and Delivered in the Presence of

*[Handwritten signature]*  
\_\_\_\_\_  
Helene O. ...  
\_\_\_\_\_  
\_\_\_\_\_

*[Handwritten signature]* (SEAL)  
\_\_\_\_\_  
\_\_\_\_\_  
\_\_\_\_\_  
\_\_\_\_\_  
\_\_\_\_\_ (SEAL)